



Developer - Rerset Good Earth LLP

2 & 3 BHK

APARTMENTS

RERA NO :



AMENITIES



Play Court



Children Play Area



Seating Areas

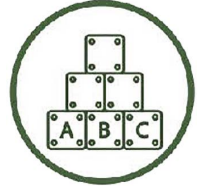

Toddler
Play Area



CCTV Camera
Security



Garden & Common
Plot



Cabana
Seating

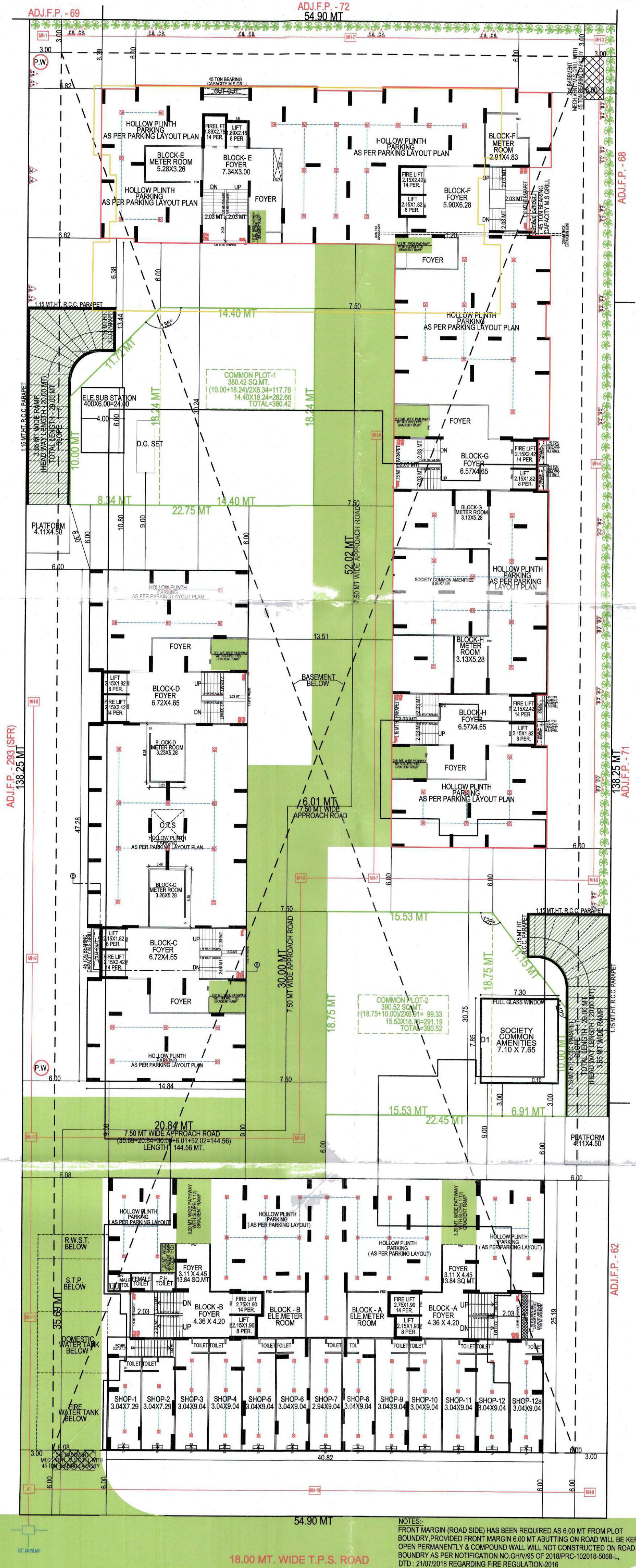

ADJ.F.P. - 68

ADJ.F.P. - 62

18.00 MT. WIDE T.P.S. ROAD

NOTES:-
FRONT MARGIN (ROAD SIDE) HAS BEEN REQUIRED AS 6.00 MT FROM PLOT BOUNDRY, PROVIDED FRONT MARGIN 6.00 MT ABUTTING ON ROAD WILL BE KEPT OPEN PERMANENTLY & COMPOUND WALL WILL NOT CONSTRUCTED ON ROAD SIDE BOUNDRY AS PER NOTIFICATION NO.GH/V/95 OF 2018/PRC-102018-5068-L, DTD : 21/07/2018 REGARDING FIRE REGULATION-2016

LAYOUT PLAN

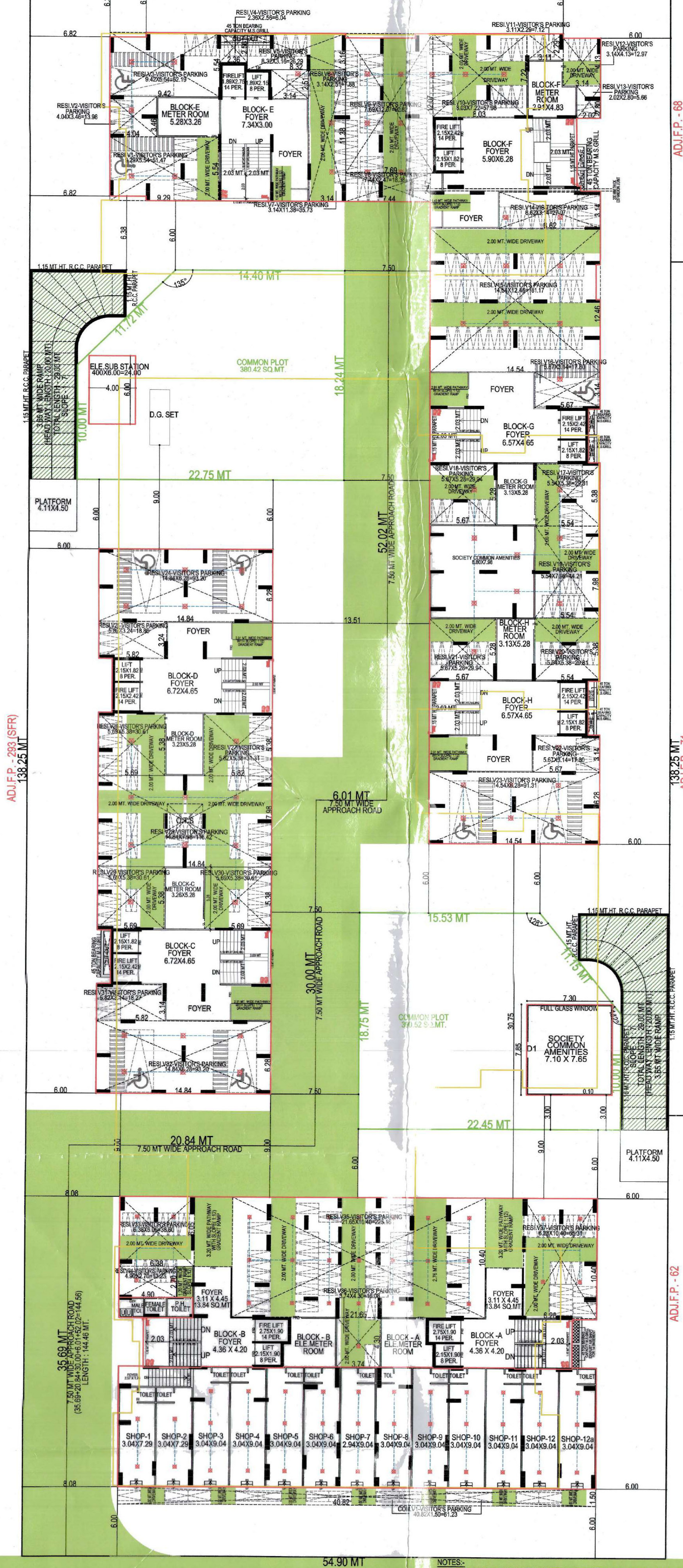



18.00 MT. WIDE T.P.S. ROAD



1st BASEMENT PLAN WITH PARKING
SCALE : 1.00 CM = 2.00 MT

SCALE : 1.00 CM = 2.00 MT



18.00 MT. WIDE T.P.S. ROAD



2nd BASEMENT PLAN WITH PARKING
SCALE : 1.00 CM = 2.00 MT

SCALE : 1.00 CM = 2.00 MT

ADJ.F.P. - 68

138.25 MT
ADJ.F.P. - 71

ADJ.F.P. - 62

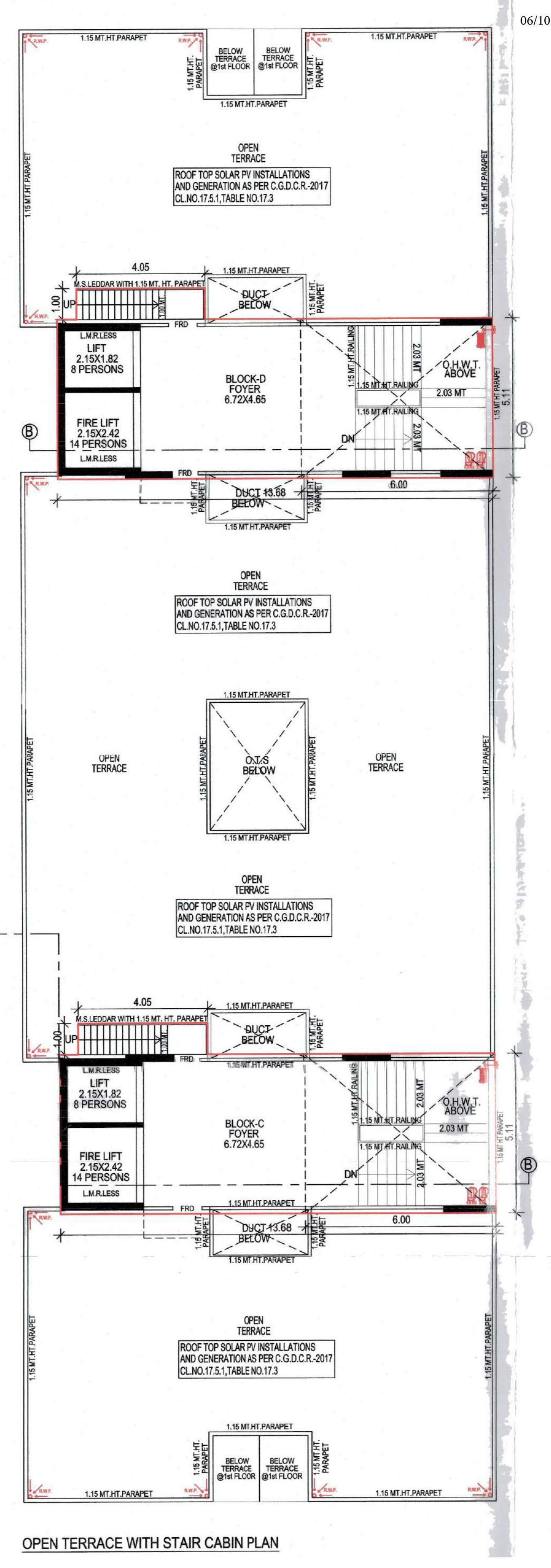
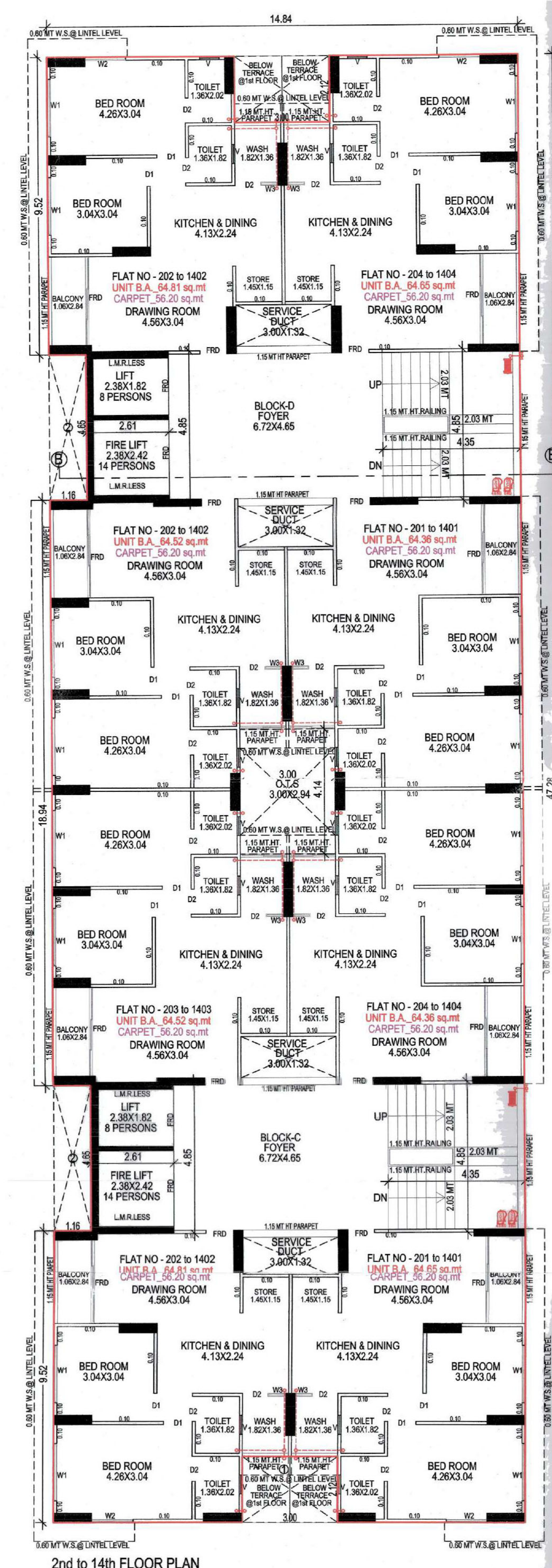
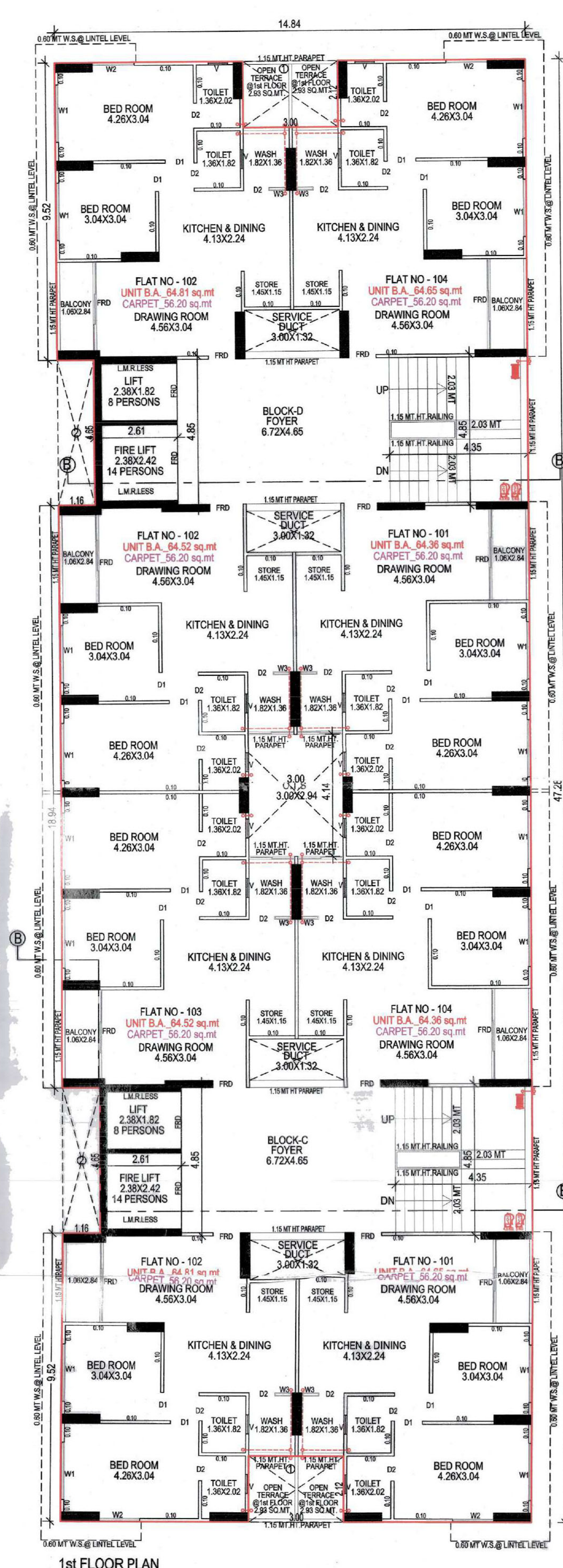
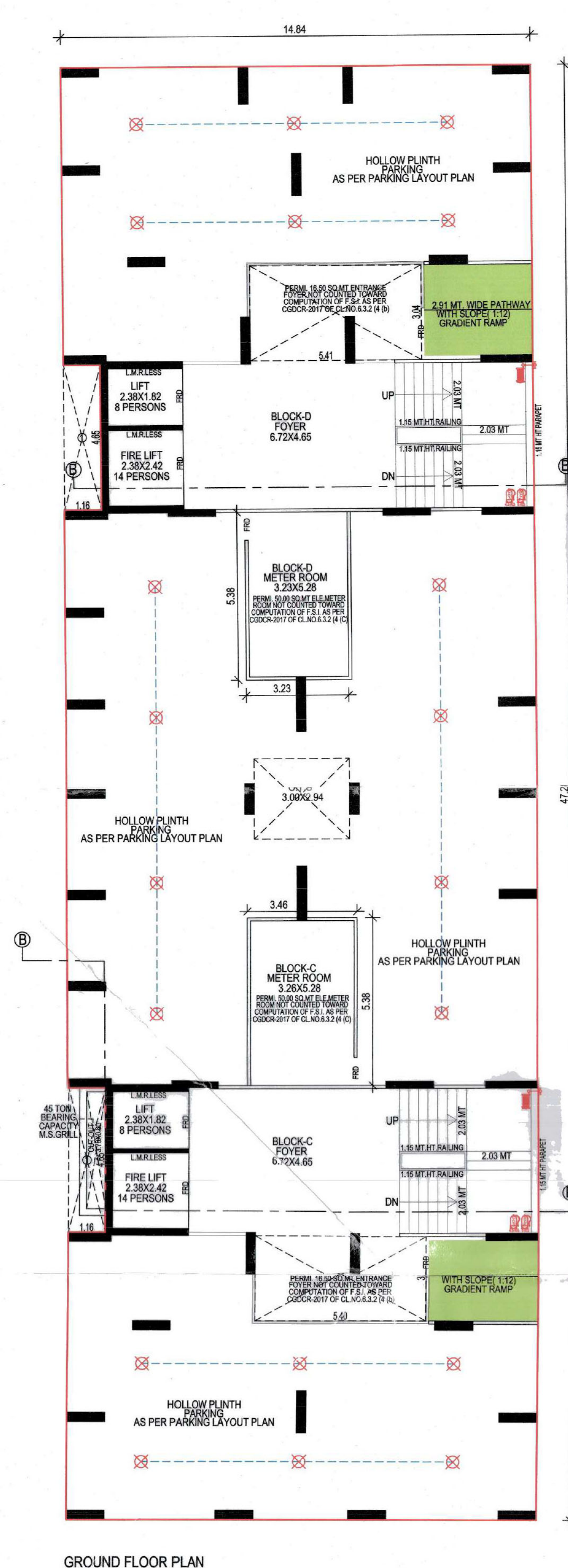

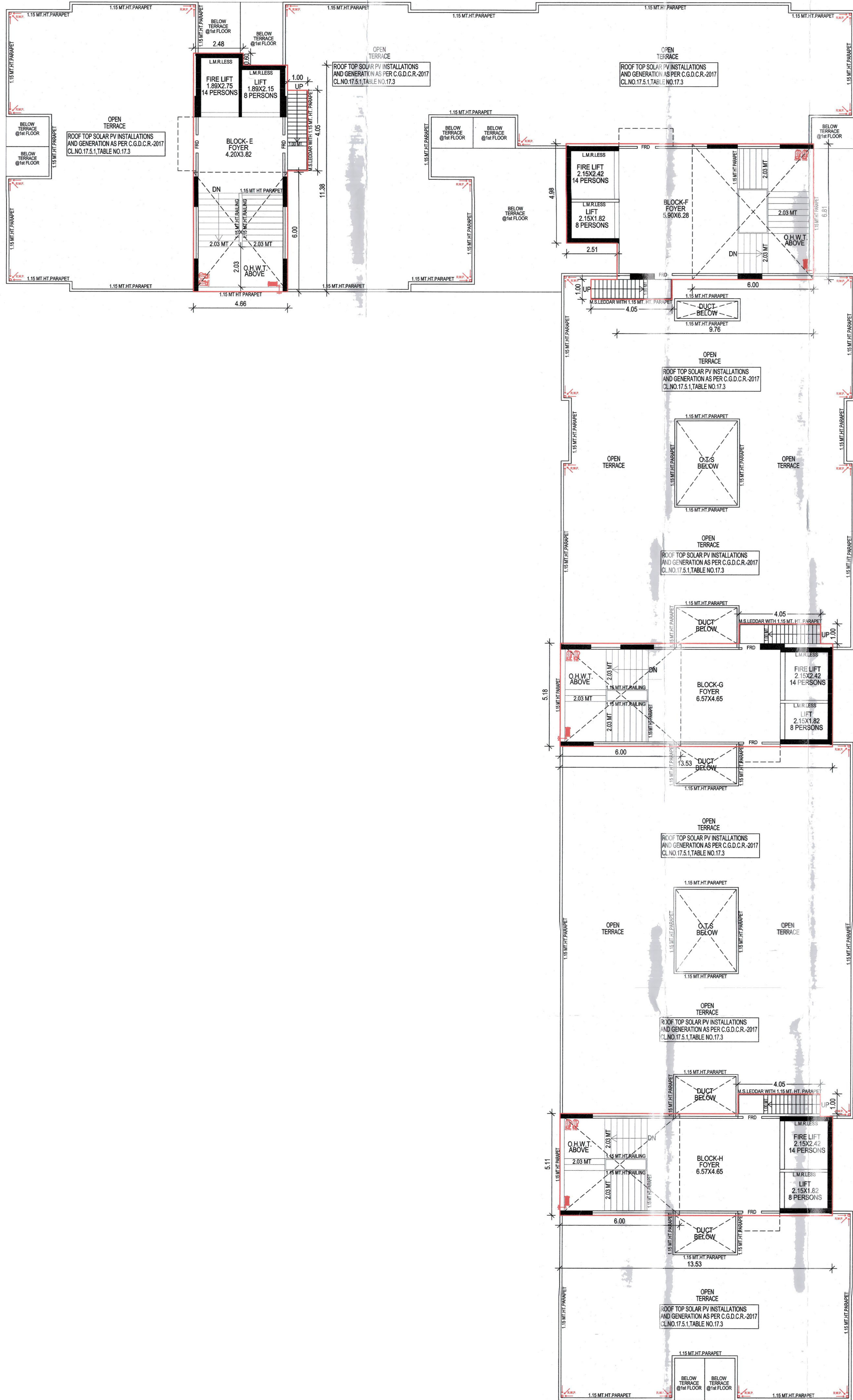

OPEN TERRACE WITH STAIR CABIN PLAN



GROUND FLOOR PLAN

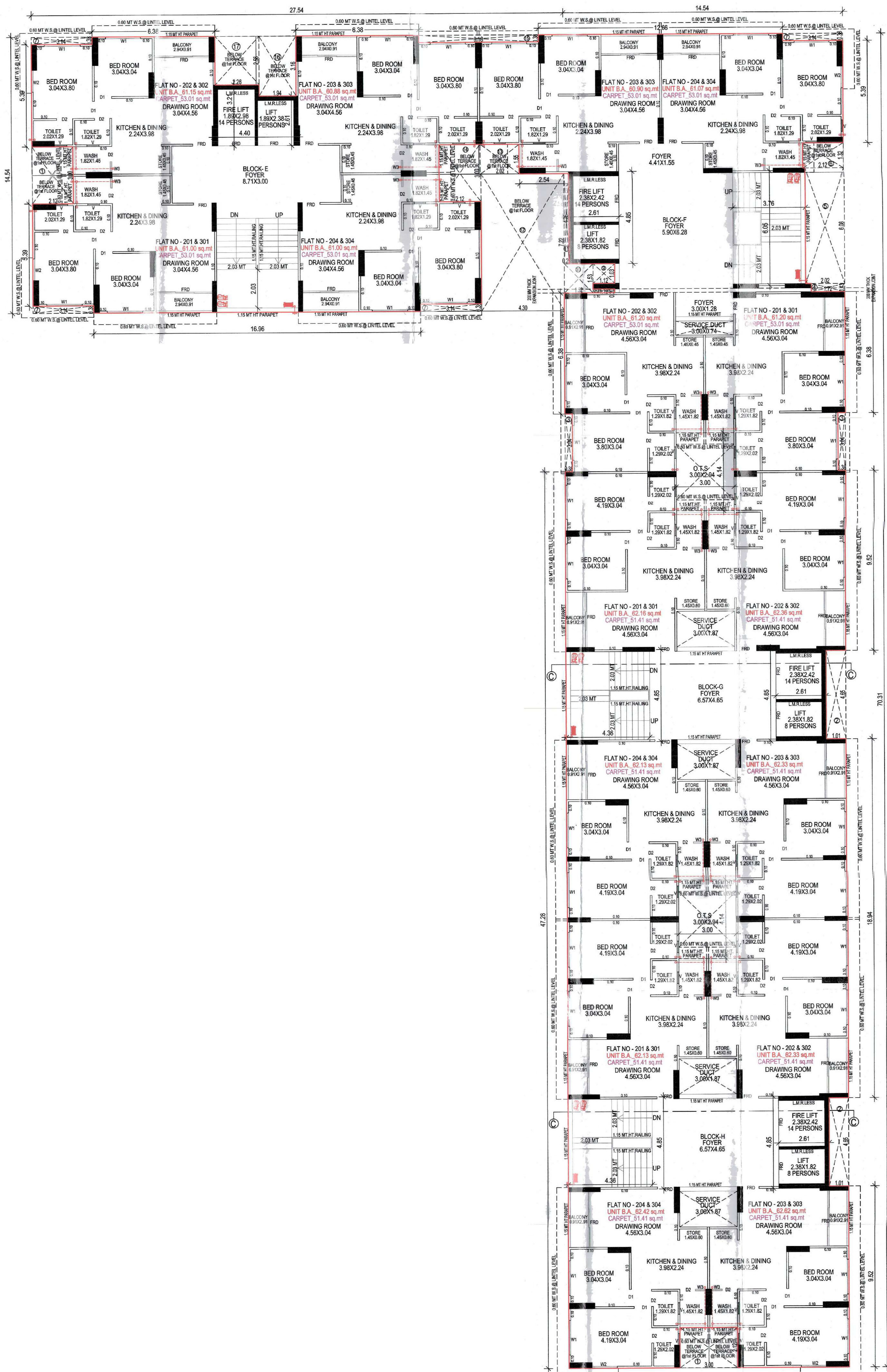

2nd & 3rd FLOOR PLAN



1st FLOOR PLAN

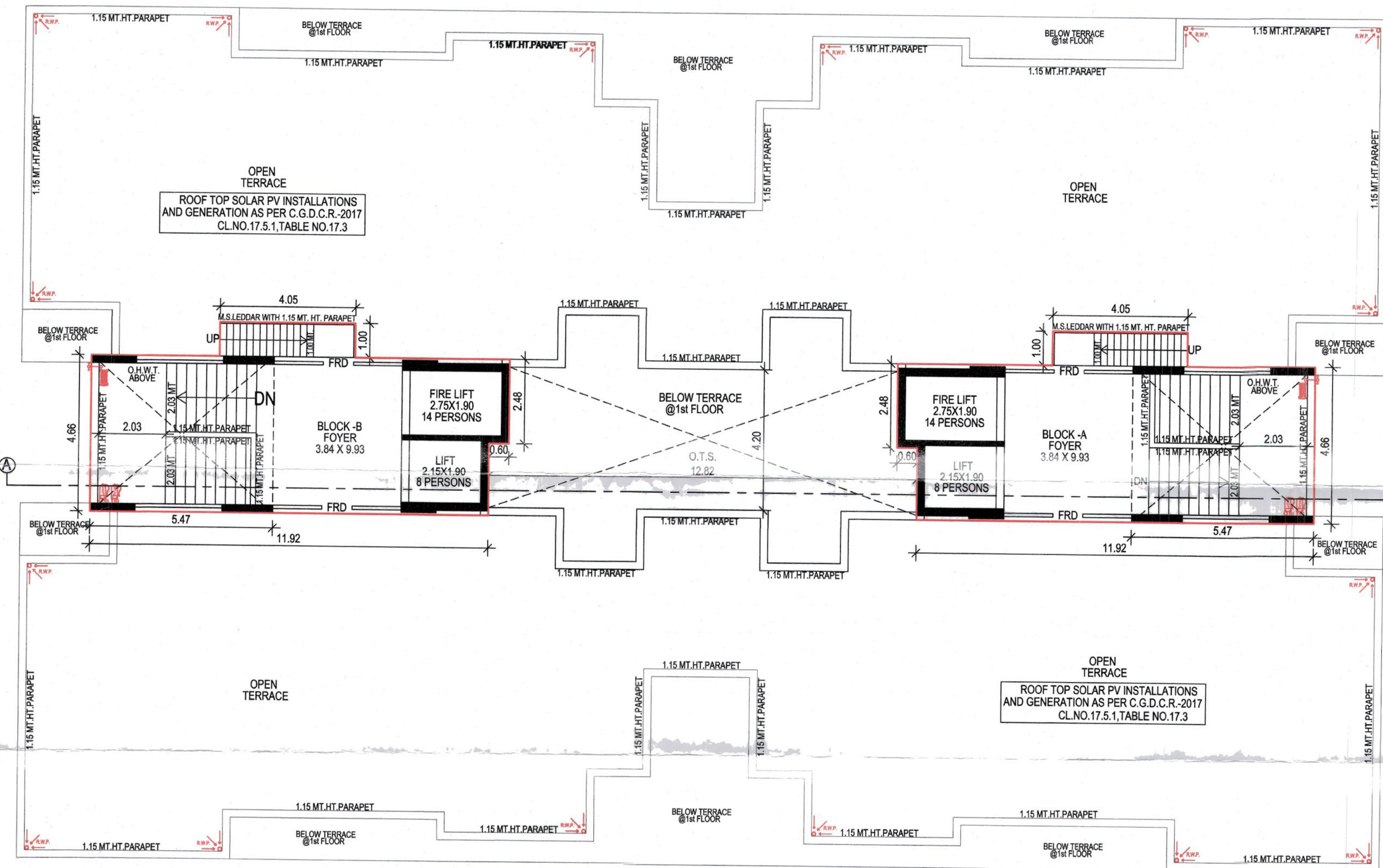

OPEN TERRACE WITH STAIR CABIN

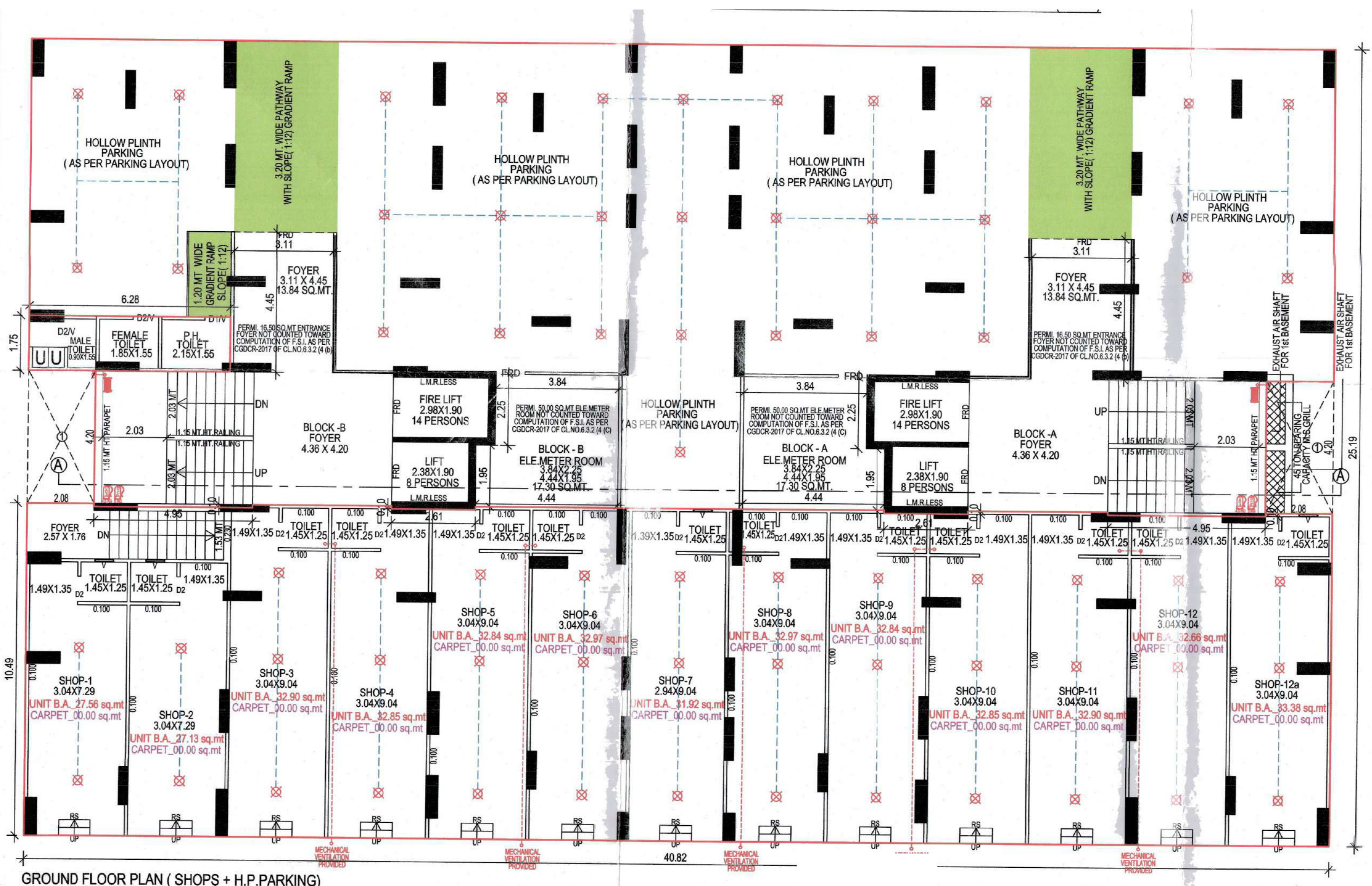

GROUND FLOOR PLAN (SHOPS + H.P. PARKING)

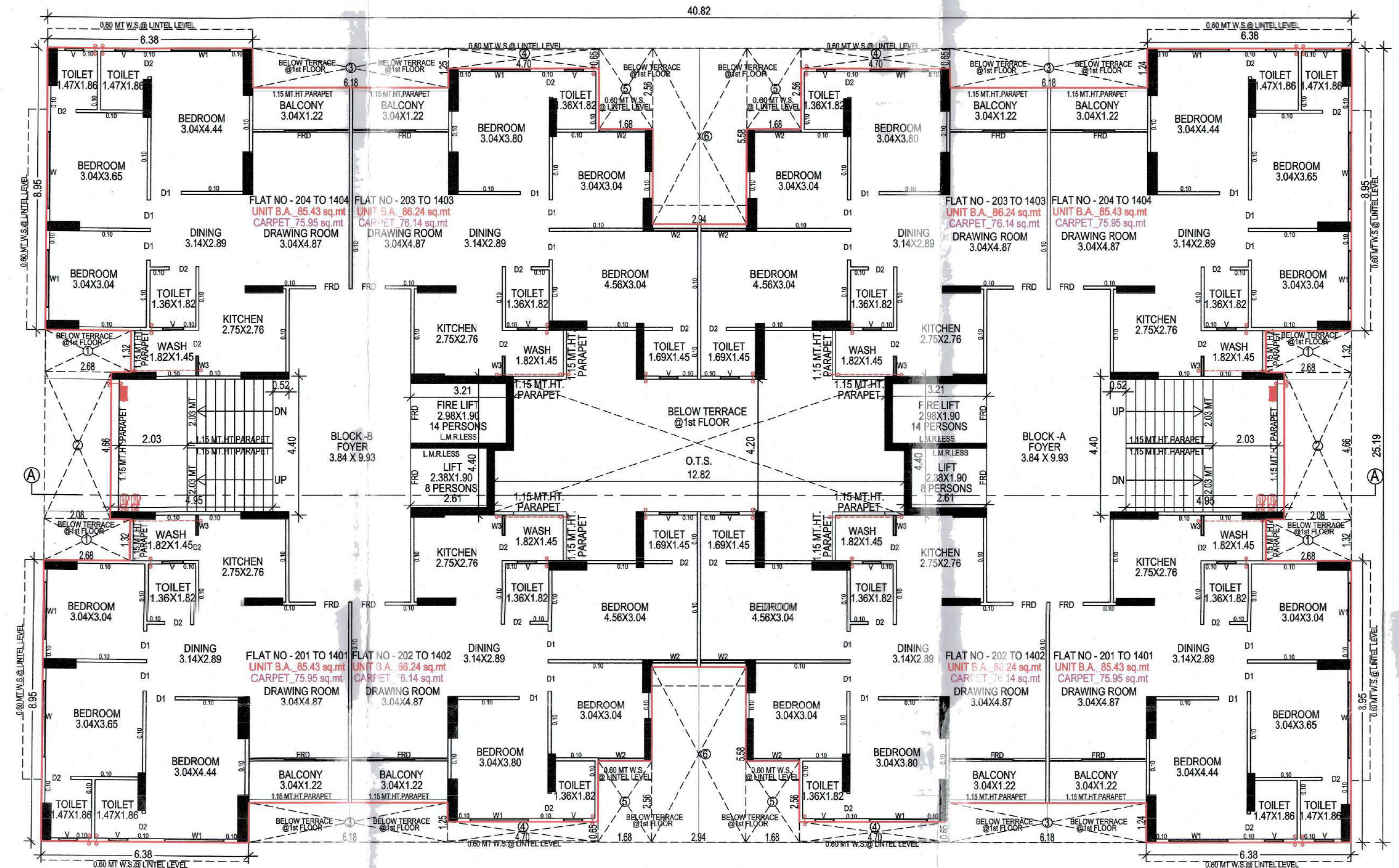

2nd TO 14th FLOOR PLAN

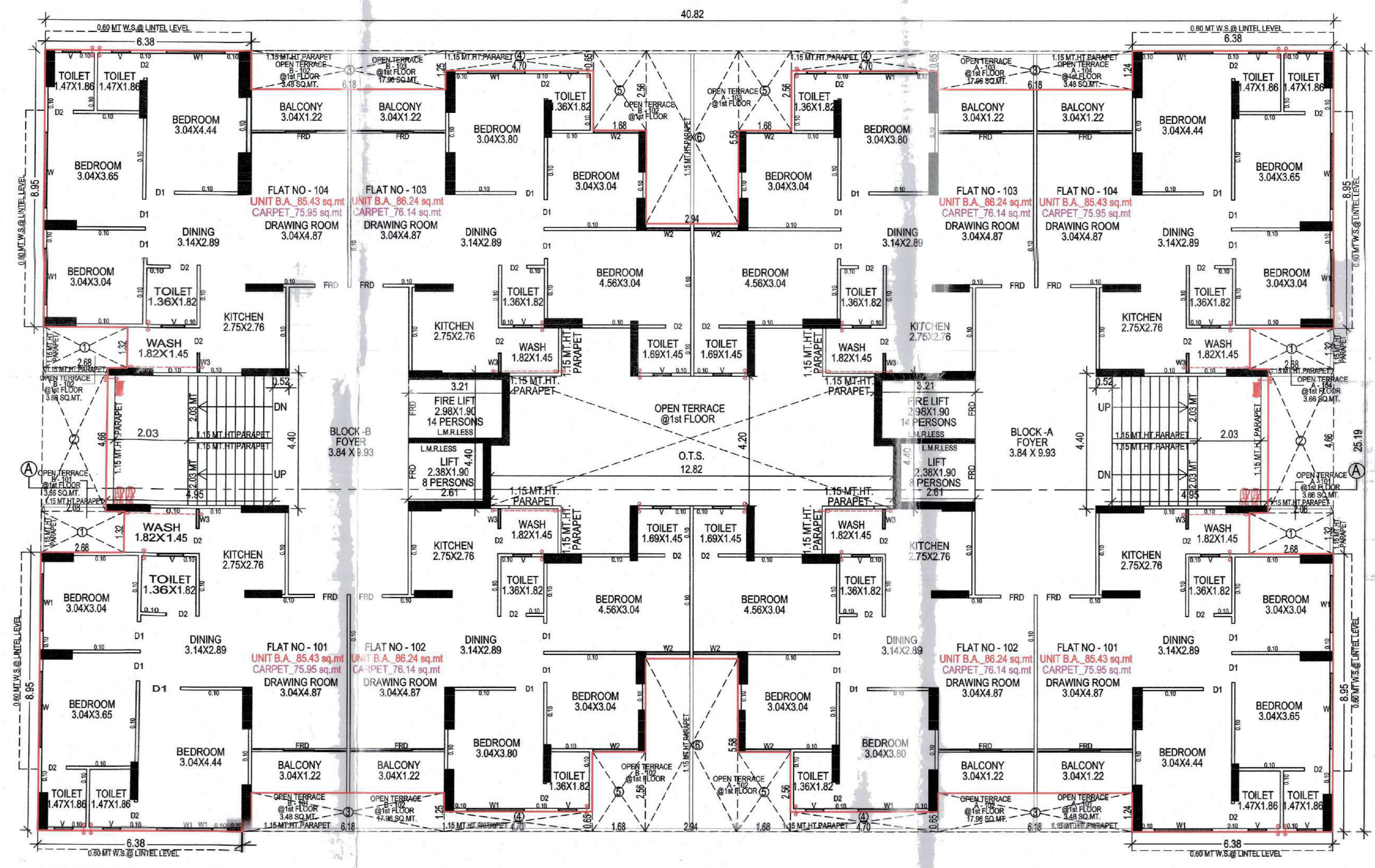

1st FLOOR PLAN

SPECIFICATION

STRUCTURE

- Earthquake resistant rcc frame structure designed for seismic zone as per IS codes.

WALL FINISH

- Internal wall - single coat finish plaster with white cement base putty.
- External wall - double coat sand face plaster/texture with premium acrylic paint.

FLOORING

- Vitrified tiles in drawing, kitchen, bedrooms and dining area.

ELECTRICAL

- Concealed ISI copper wiring with modular switches & ELCB for maximum safety.
- Electric points in all rooms.
- AC points in bedroom.

KITCHEN

- Granite platform with S.S. sink.
- Glazed tiles above platform.

DOORS

- Laminated main door .
- Flush doors with paint in all bedrooms and bathroom .
- All Doors with lock.

WINDOWS

- Powder coated aluminium windows.

PLUMBING & TOILETS

- Glazed wall tiles.
- Sanitary ware & Bath fittings.
- Concealed plumbing
- UPVC pipes for water supply and CPVC pipe for hot & cold water.



10/10

Project Architect

Mansi Shah

Address

Survey No 594 FP 70, TP No 3,
Opp. Shikhar Shantim,
Ghuma Ahmedabad, 380058.

Developer

Resset Good Earth LLP